

Plan Showing the Proposed Residential Building in

Plot no 8, S.no. 232/10, Tiruninravur Village & Town Panchayat

Limit, Sriperumbudur taluk, Chingleput district.

owner, Sri. S. Sethuraman.

SCALE 1:100

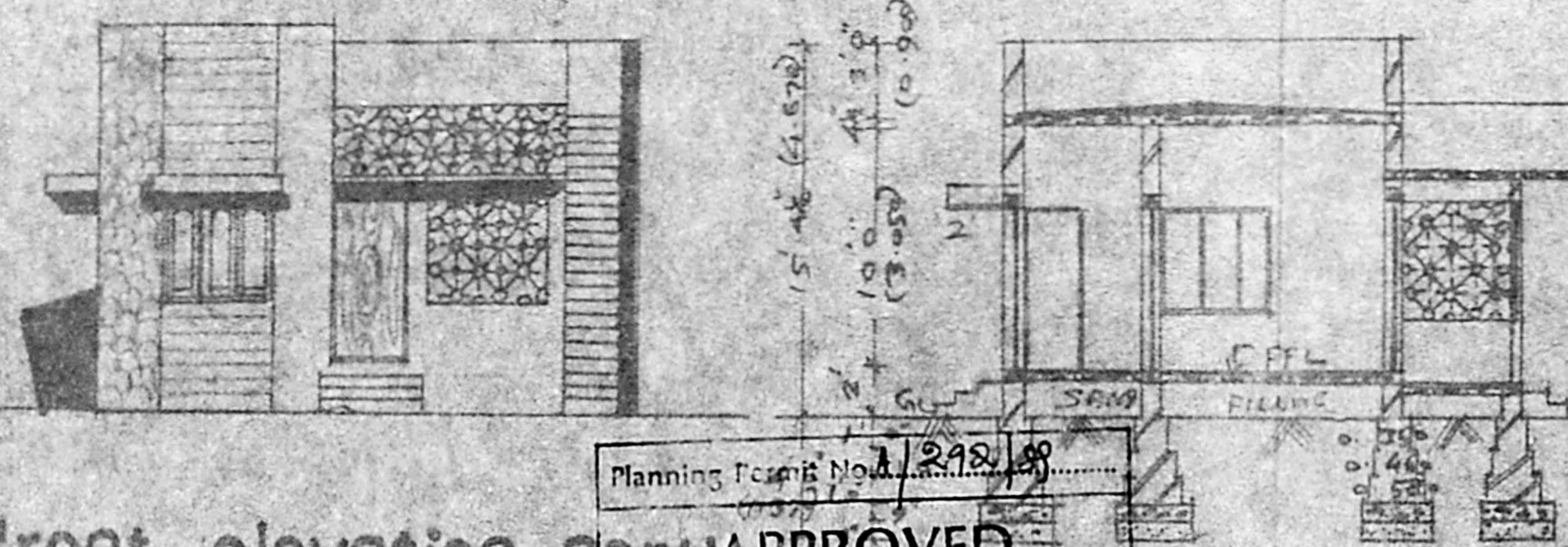

PARAPET WALL
0.23m thick & 3' Ht
R.c.c. 1:2:4 ROOF
SLAB & WEATHERING
COURSE WITH WITH
BRICK JELLY LIME
ON TOP.
B.W WITH c.m: 6

FLOORING WITH
P.c.c 1:4:8, 1.0cm

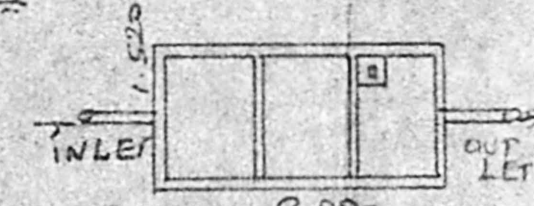
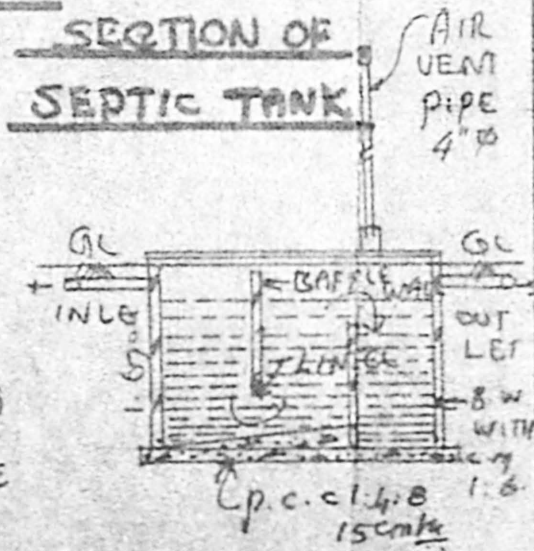

PLAN

key plan
NOT TO SCALE

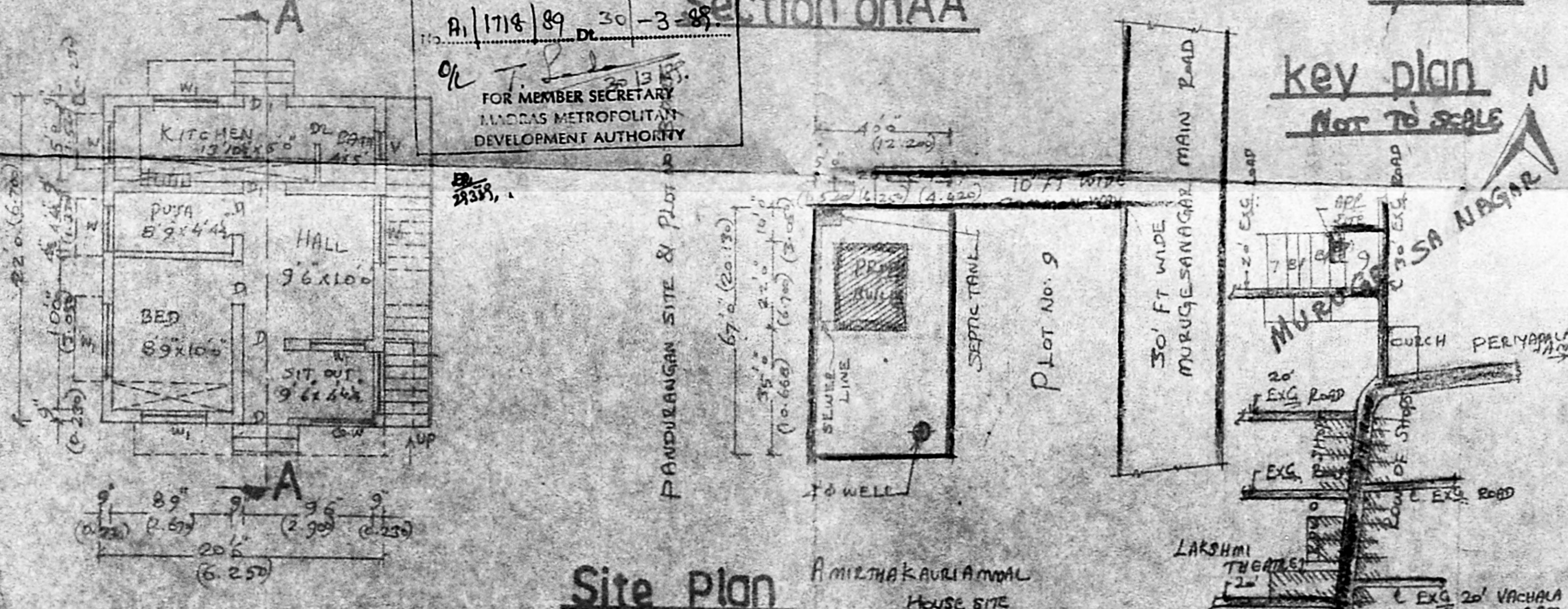

Site Plan
SCALE 1:400

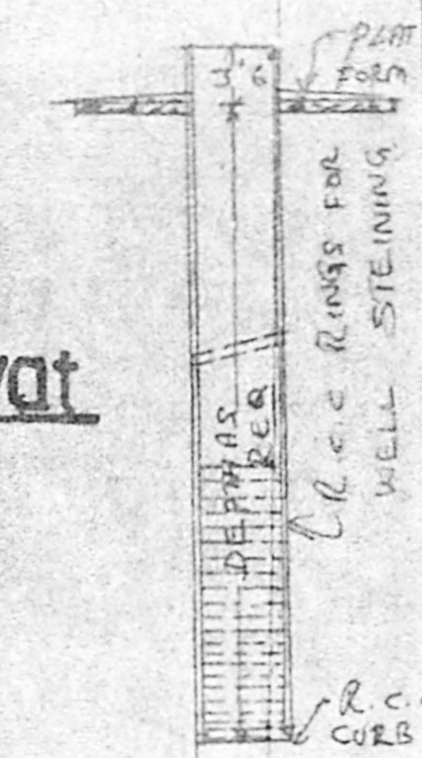

WELL DETAILS

BRIEF SPECIFICATION	
FOUNDATION	R.c.c. 1:2:4 CEMENT: 2 SAND: 4 TELLY) PEDESTAL & FOOTINGS OVER SAND FILLING.
GLAZED WINDOW	R.c.c. 1:2:4
BASEMENT & SUPER STRUCTURE	BRICK WORK WITH c.m: 1:6 CEMENT: 2 SAND
ROOF	PART I R.c.c. 1:2:4 ROOF SLAB 12cm thick & WEATHERING COURSE WITH BRICK JELLY LIME ON TOP PART II
FLOORING	c.m: 1:4, 12mm thick P.C.C. 1:4:8, 1.0cm thick
JOINERIES	1ST CLASS HARD WOOD

SCHEDULE OF JOINERIES	
D-	COUNTRY WOOD DOOR - 1000x2100
D1-	" " " - 900x2000
W-	COUNTRY WOOD GLAZED WINDOW - 1520x1370
W1-	" " " - 1000x1370
V-	C.W GLAZED VENTILATOR - 600x450

AREA STATEMENT	
AREA OF PROPOSED SITE:	2680 SQFT OR 249.24sqm
AREA OF PROPOSED CONSTRUCTION:	451 SQFT OR 41.943sqm
COVERAGE:	16.83%
F.S.I:	0.167

LEGEND: PROPOSALS SHOWN IN EXISTINGS SHOWN IN BOUNDARY OF SITE SHOWN IN

APPROVING AUTHORITY
S. Sethuraman.
OWNER
K. Sharmasudam
K. Sharmasudam D.C.R.E.
Licenced Building Surveyor
Consulting Engineer
Tiruninravur Town Panchayat
232, CH. E. ST., DOOR.
TIRUNINRAVUR, T.S.
LICENCED SURVEYOR

Planning Form No. 1/298/89
APPROVED
Subject to the conditions in this office letter
No. A1/1718/89 DL 30-3-89
FOR MEMBER SECRETARY
MADRAS METROPOLITAN DEVELOPMENT AUTHORITY